What have you found on our mini-beast hunt?
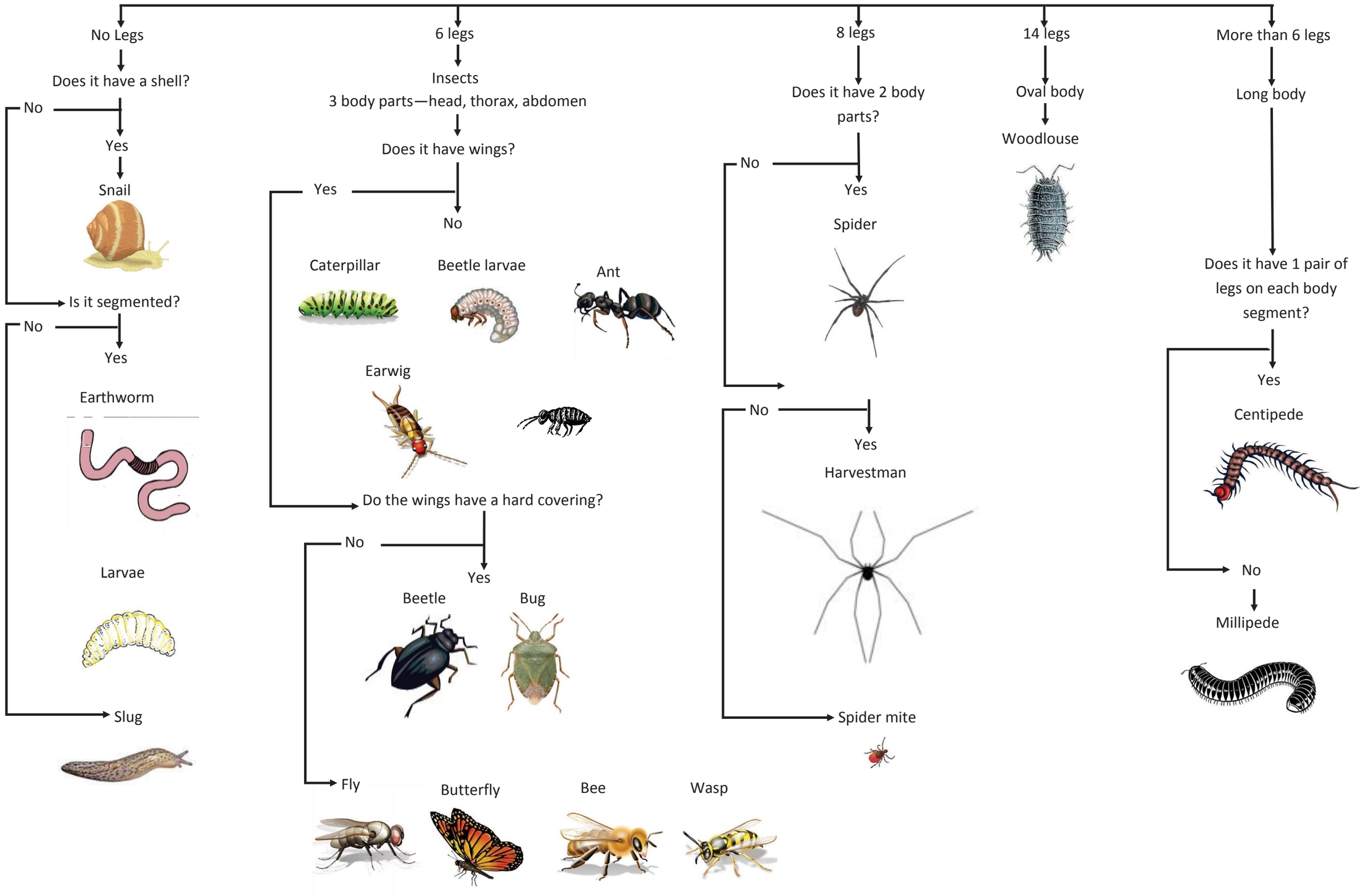
RZSS
THE WILDLIFE CONSERVATION CHARITY